

Set Magnetic Nail
W/ Tag CA #3814

SW 74th Street
(Asphalt Paving)

Set Magnetic Nail
W/ Tag CA #3814

F.I.P. 3/8"
0.8' North of
Statutory R/W
corner

PP ● ET

PP ●

F.I.P. 3/8"
1.2' North of
Statutory R/W
corner

33' STATUTORY R/W
16'-5"
39'-6 1/2"
7'-5 1/4"
10'-0"
26'-0"
10'-0"
7'-5 1/4"
39'-6 1/2"
5'-7"

PROPOSED
TWO STORY
BUILDING
AREA: 3,405

SIDEWALK

10



ELECT.
METER

CONCRETE DRIVE
AND PARKING

10

PROPOSED
TWO STORY
BUILDING
AREA: 3,405

SIDEWALK

PHASE 2
PROPOSED
TWO STORY
BUILDING
AREA: 3,405

SIDEWALK

10



ELECT.
METER

SIDEWALK

PHASE 2
PROPOSED
TWO STORY
BUILDING
AREA: 3,405

DUMPSTER

Found 3/4" Pipe

PROPERTY LINE

GREEN AREA

8' W/E

SITE PLAN 
N.T.S.

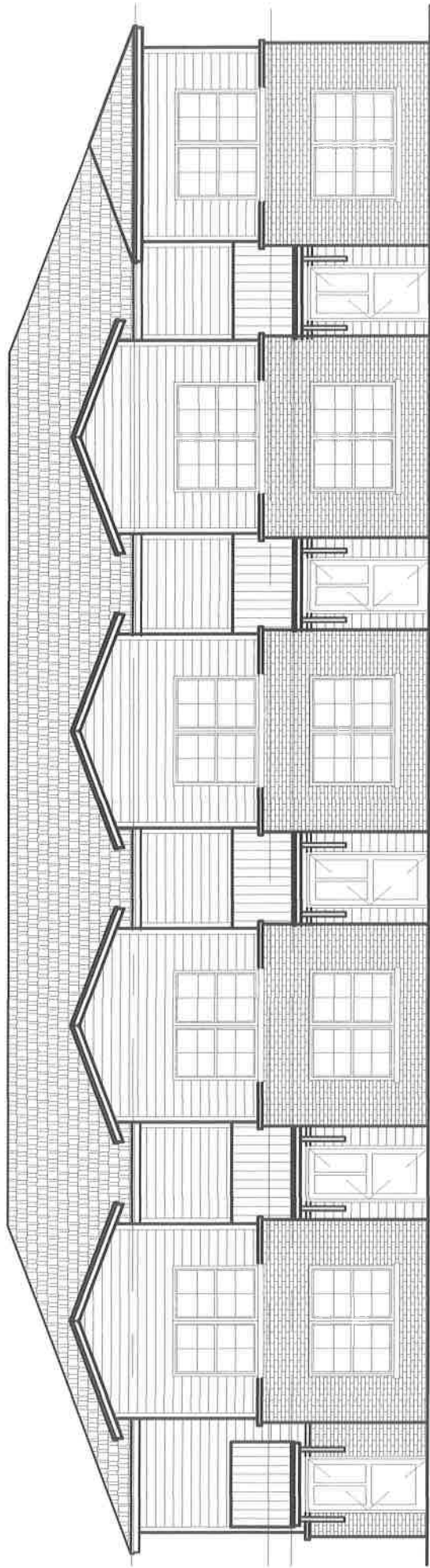

ELEVATION